

APPROVED  
 SUBJECT TO THE CONDITIONS IN  
 THIS OFFICE LETTER.  
 No. B3 9194/01 Date 13.04.2001  
 FOR MEMBER SECRETARY  
 CHENNAI METROPOLITAN  
 DEVELOPMENT AUTHORITY  
 CHENNAI-600 008

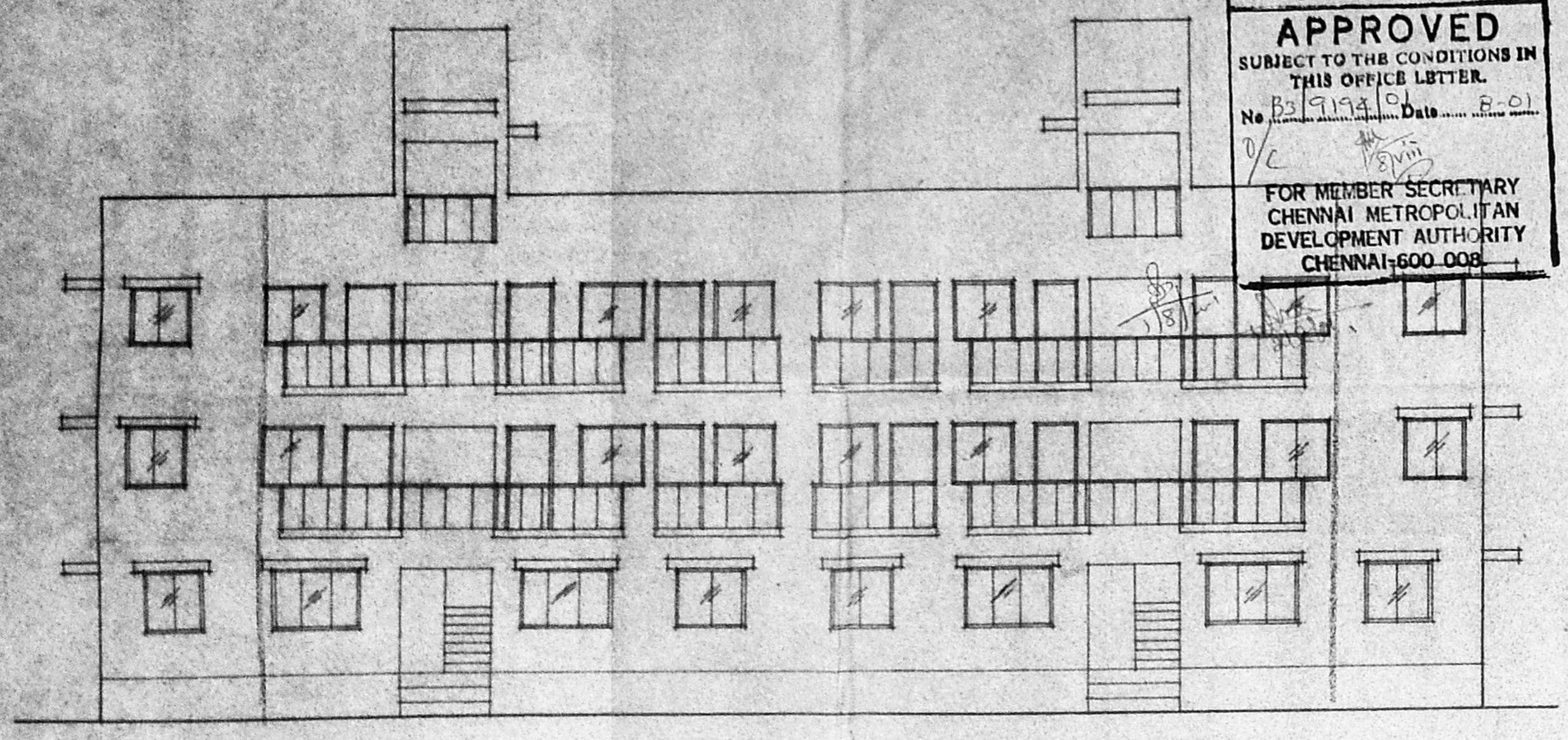

ELEVATION

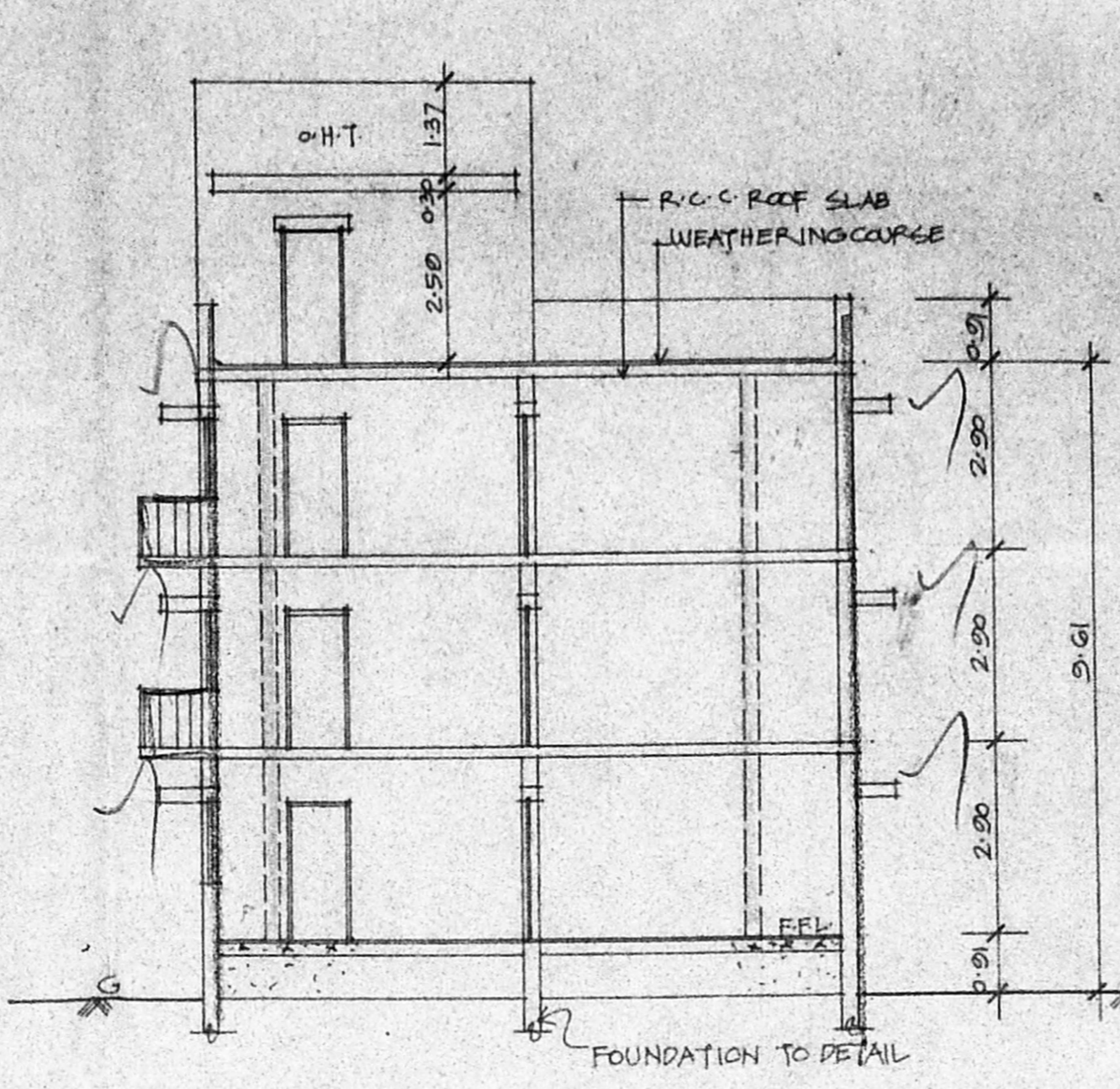

SECTION-AB

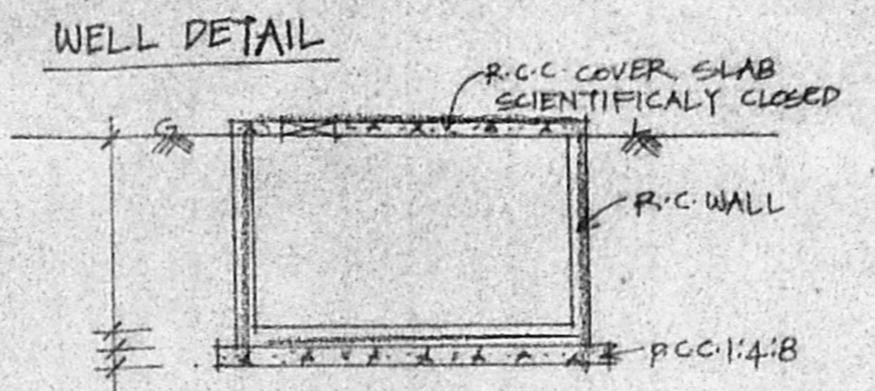
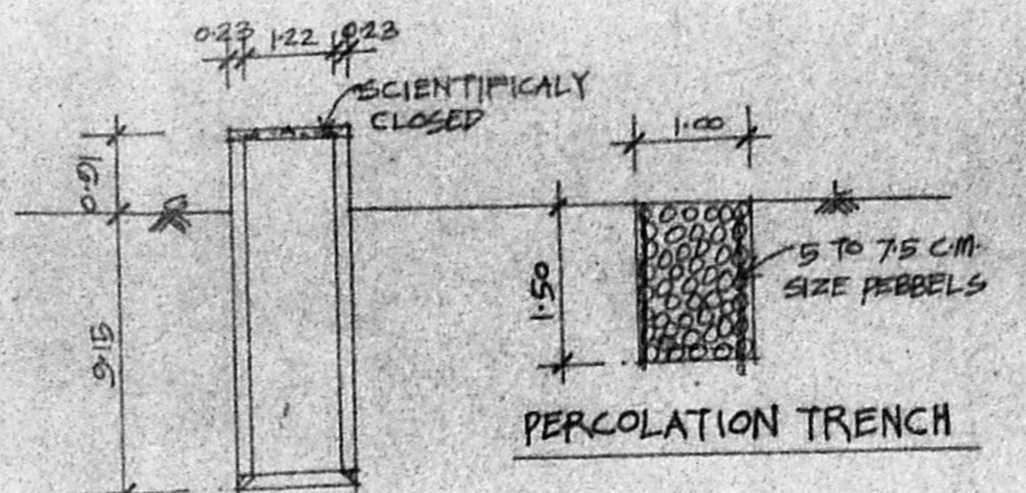

SECTION-XY

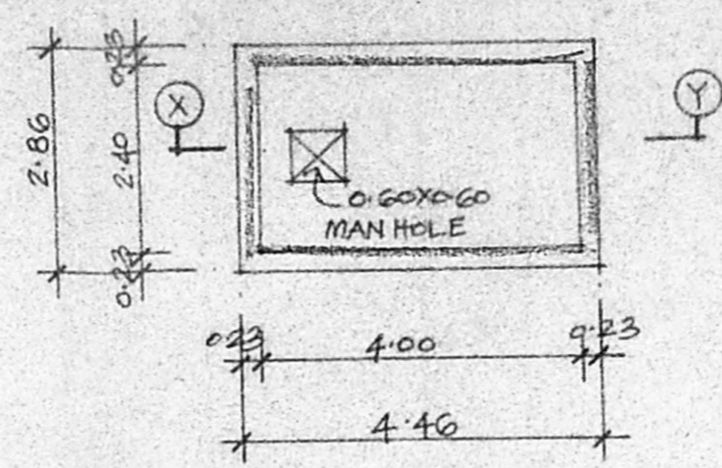

PLAN SUMP DETAIL

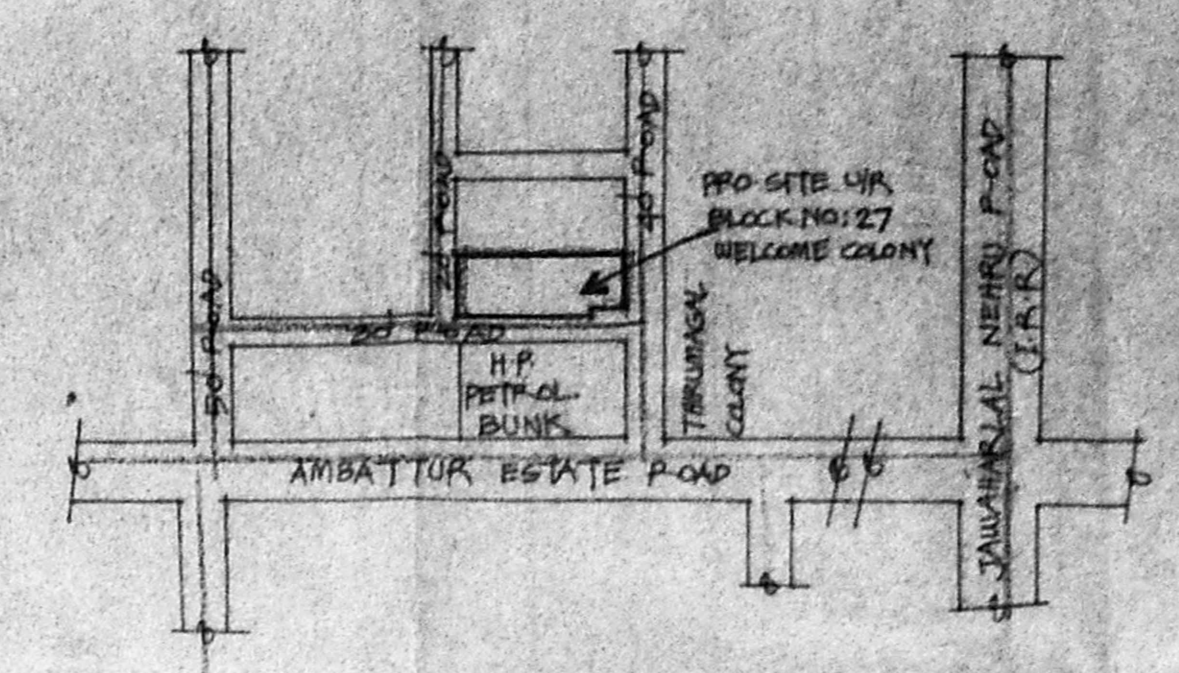

KEY PLAN (NOT TO SCALE)

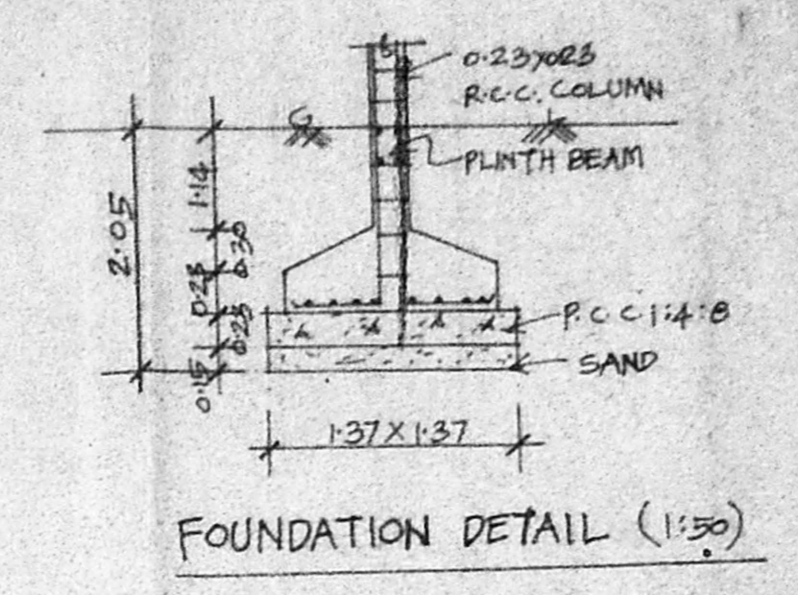

FOUNDATION DETAIL (1:50)

**SPECIFICATION**  
 R.C.C. 14:8 IN FOUNDATION  
 SAND FILL IN FOUNDATION  
 BACK WORK IN R.C.C. 14:8  
 PLASTERING IN COARSE B.S. 9194/2001  
 R.C.C. WORKS IN R.C.C. 14:8

**JOINERY DETAIL**

D	DOOR	1000x213
D1	"	0812x213
D2	"	076x213
W	WINDOW	183x122
W1	"	137x122
W2	"	091x122
V	VENTILATOR	091x091
V1	"	091x091
V2	"	122x091
G	M.S. GRILL	183x122

**COLOUR INDEX**

[Symbol]	EXISTING WORK
[Symbol]	PROPOSAL
[Symbol]	PLOT BOUNDARY
[Symbol]	ROAD
[Symbol]	TO BE DEMOLISHED

**AREA DETAIL**

PLOT AREA	550.13 SQ.M.	
GROUND FLOOR	201.25 SQ.M.	60.25 SQ.M. 260.50 SQ.M.
FIRST FLOOR	201.25 "	81.21 " 282.46 "
SECOND FLOOR	201.25 "	81.21 " 282.46 "
<b>TOTAL</b>	<b>603.75 "</b>	<b>230.67 " 834.42 "</b>
F.S.I : 140		COVERAGE : 51%

PLAN SHOWING THE PROPOSED ADDITIONS  
 TO THE EXISTING BUILDING AT BLOCK No: 27,  
 WESTERN APARTMENTS, T.N.H.B. HIG. FLATS,  
 ANNANAGAR WEST EXTENSION,  
 S.No: 176 PART OF PADI VILLAGE.

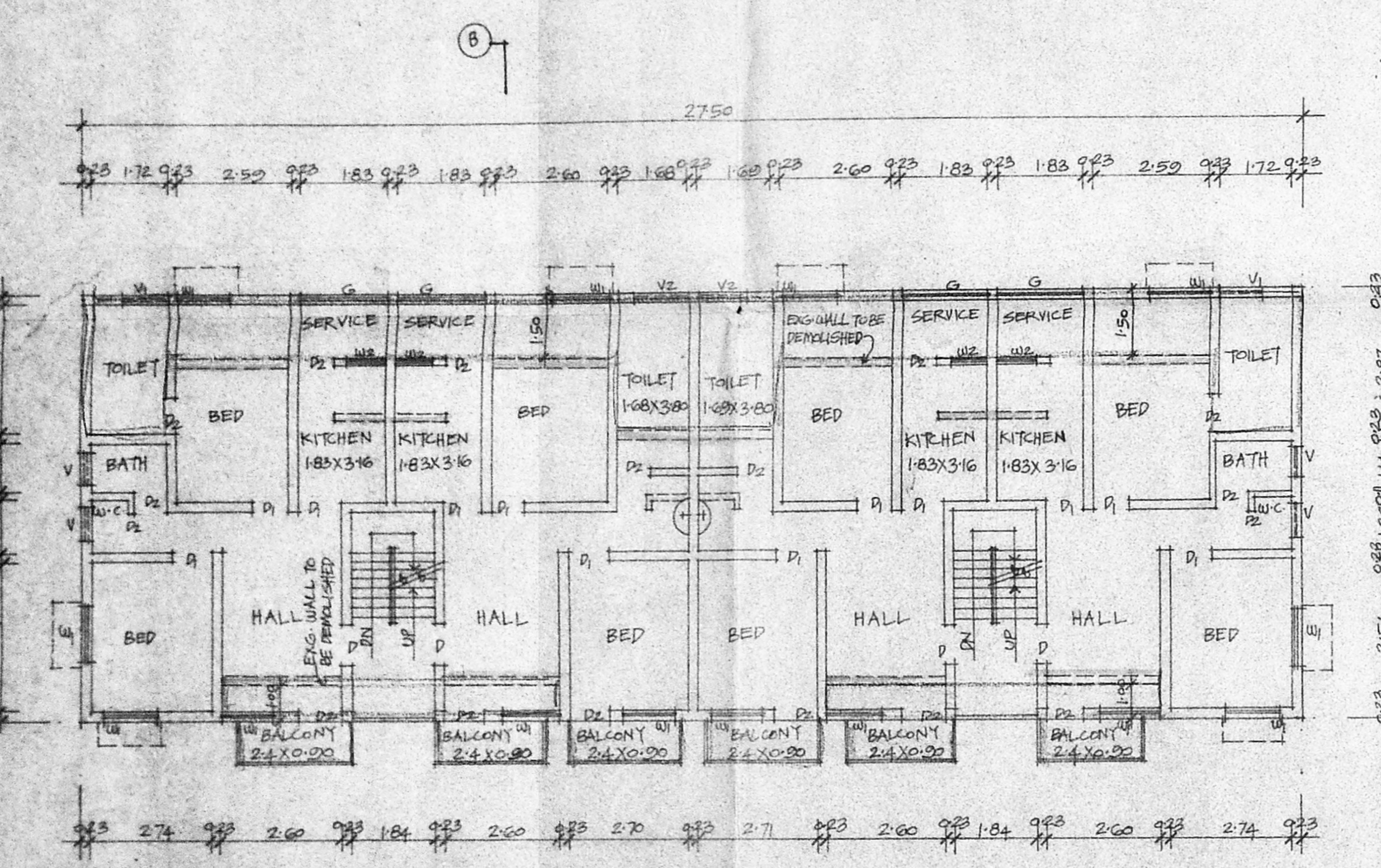

TYPICAL FLOOR PLAN (FIRST & SECOND)

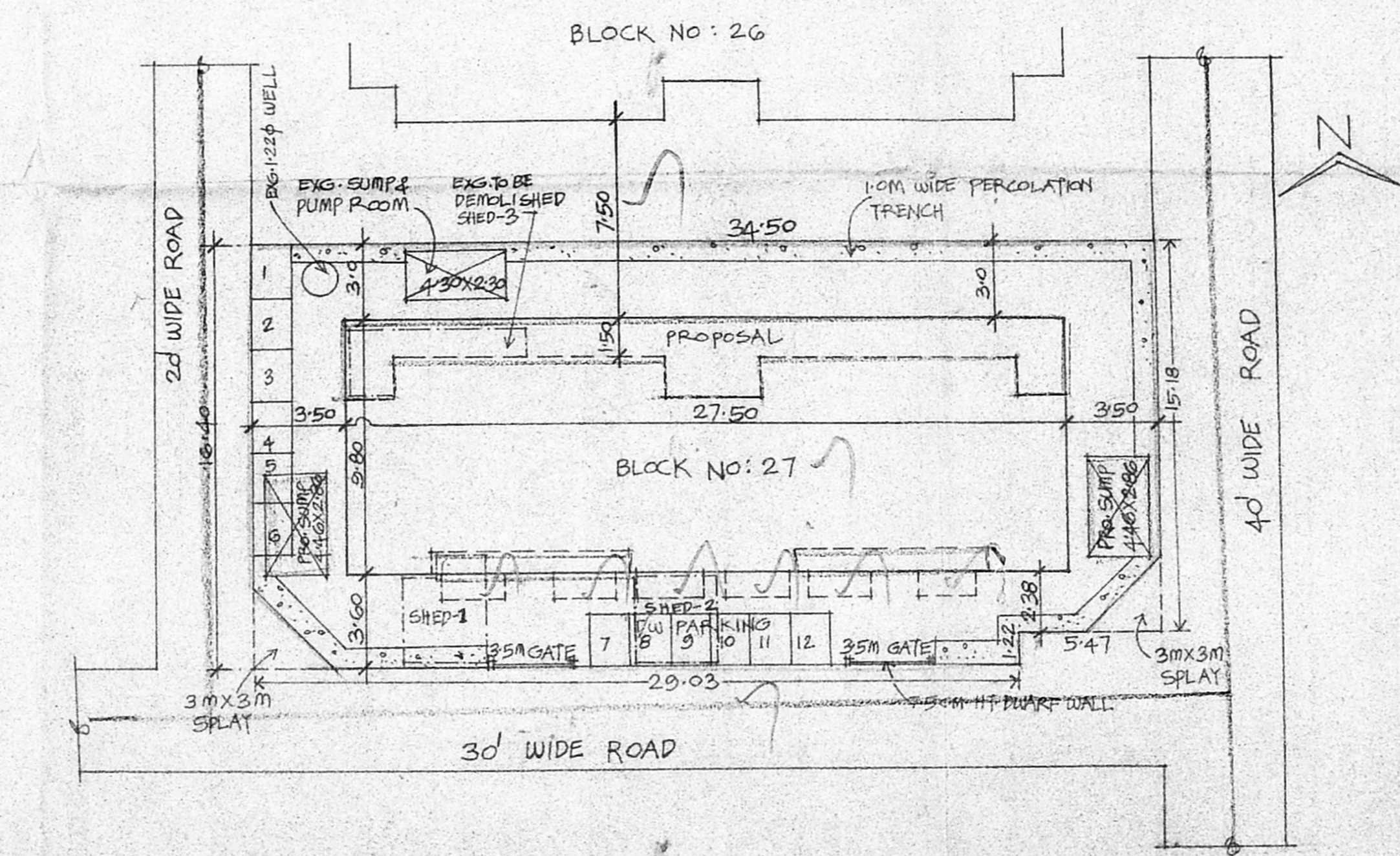

SITE PLAN (SCALE 1:200)

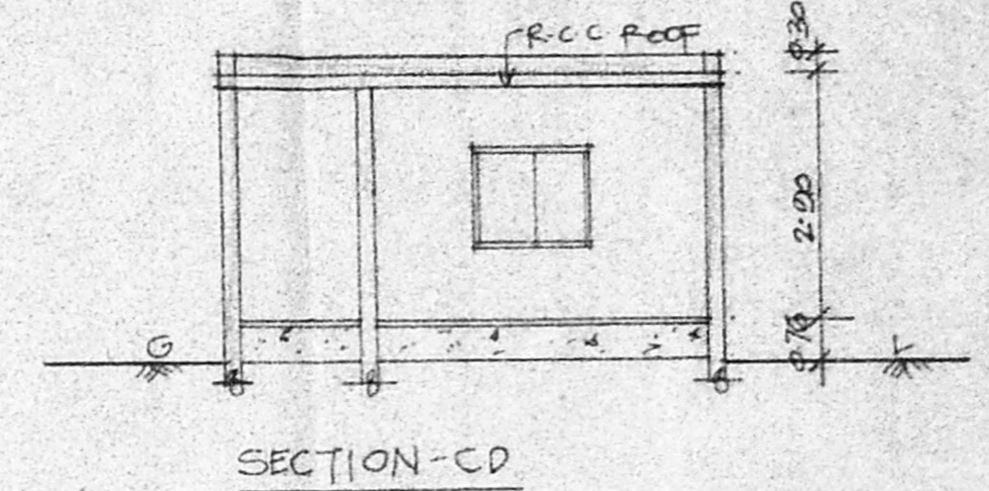

SECTION-CO

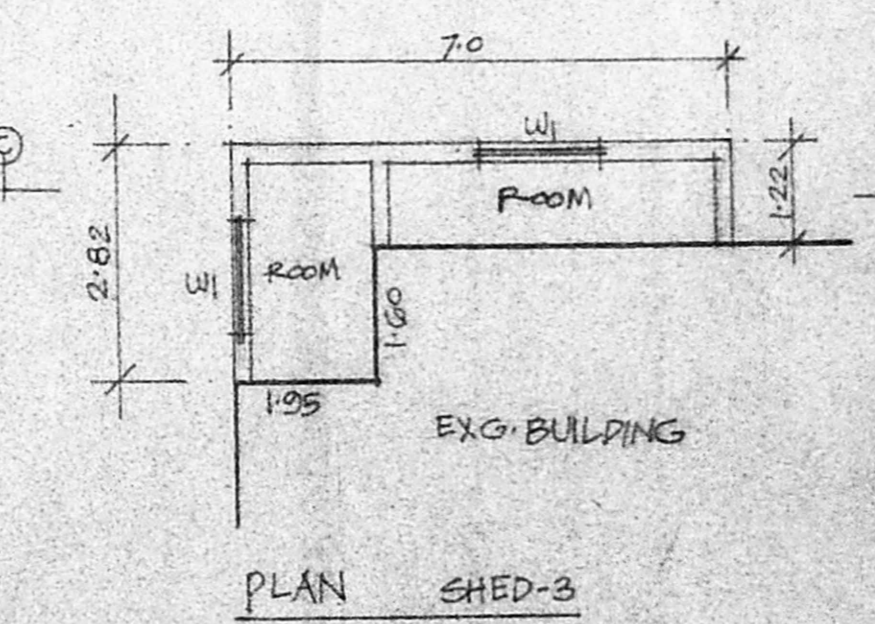

PLAN SHED-3

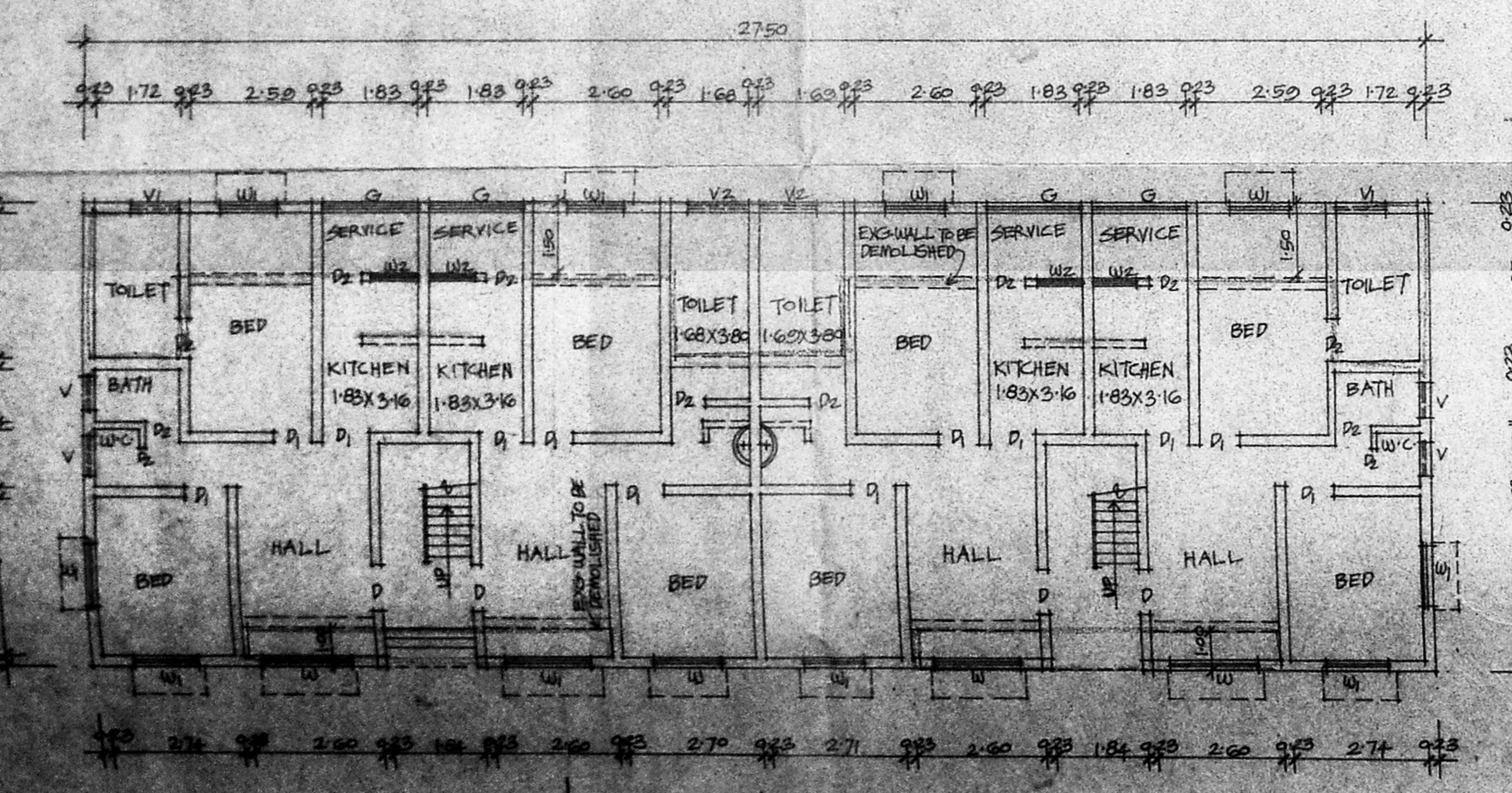

GROUND FLOOR PLAN  
 SCALE: 1/100

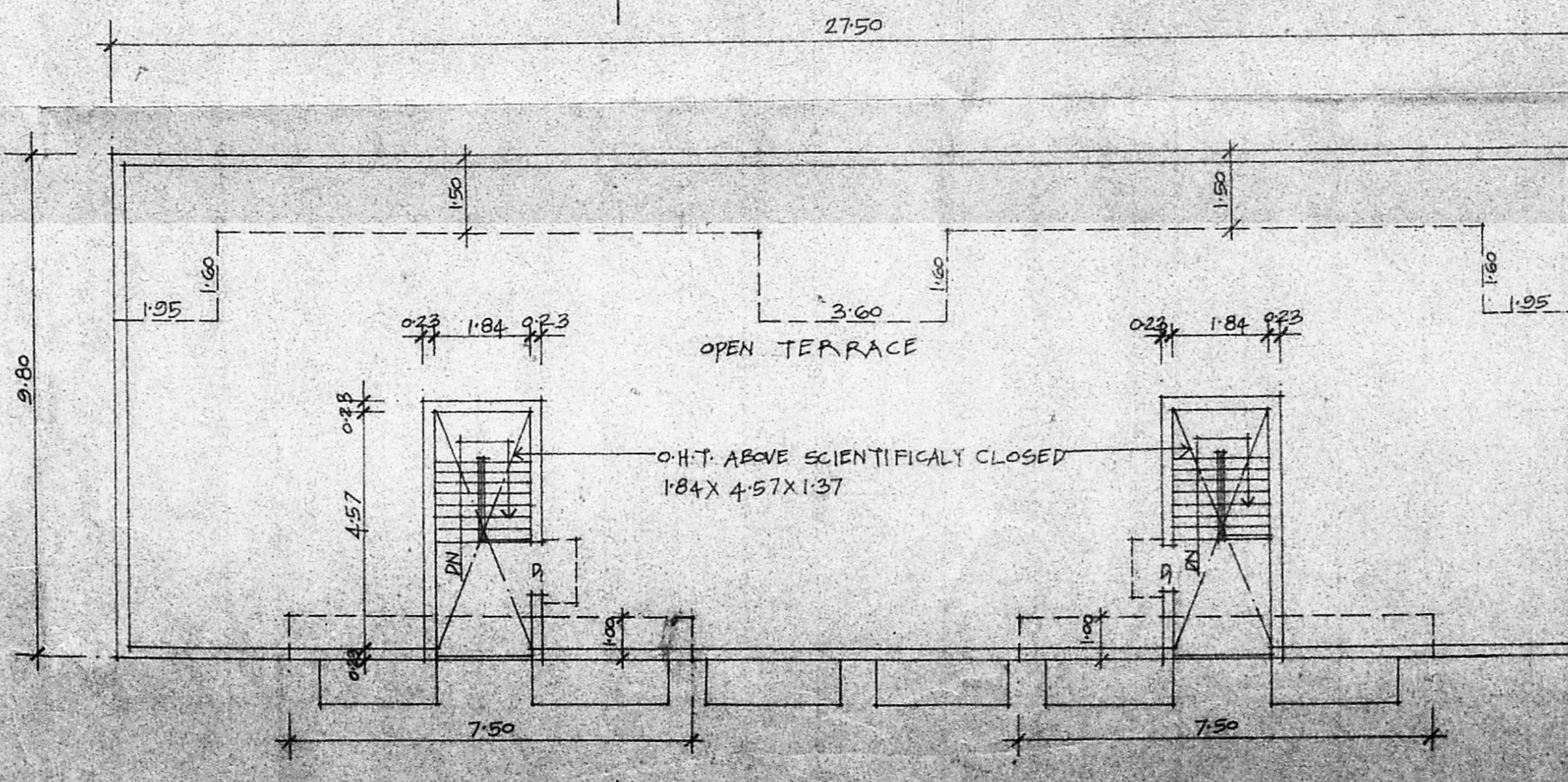

TERRACE PLAN

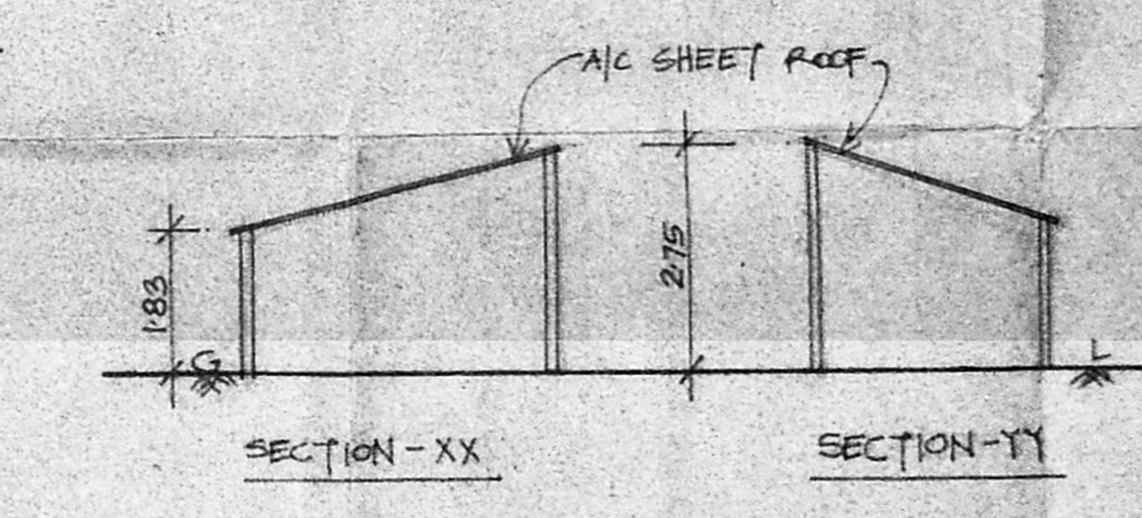

SECTION-XX

SECTION-YY

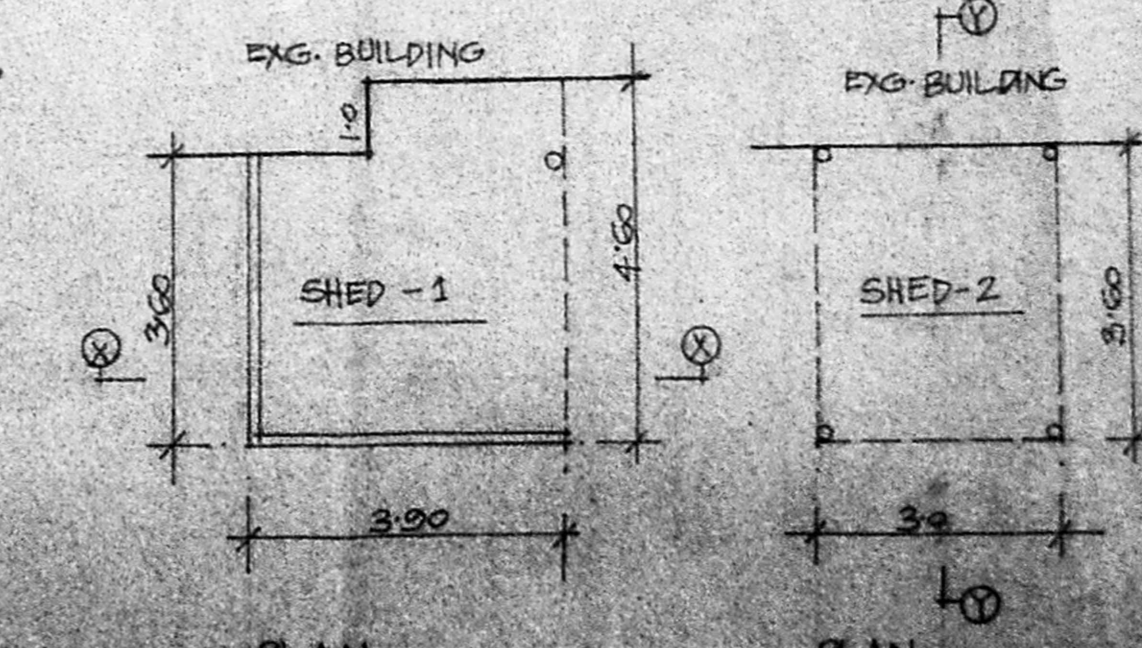

PLAN (TO BE DEMOLISHED)

PRESIDENT  
 BLOCK No: 27  
 WESTERN APARTMENTS WELFARE ASSOCIATION  
 ANNANAGAR WEST EXTENSION,  
 CHENNAI-600 101  
 OWNER

K. SELVAM BEALING SINGH  
 CONSULTING ENGINEER  
 No. 148, Madhavapuram,  
 CHENNAI-600 080,  
 P.A: 665114

LICENSED SURVEYOR